

PARTICIPATION

This program is designed to provide continuing education for Ophthalmic Medical Personnel who perform or are interested in ophthalmic imaging. One of the program goals is encouraging the exchange of information between professional peers. Please consider participating in the program by presenting a short topic you would like to share during "Pearls, Tips and Tactics". Presentations will be 10-15 minutes and can include technical tactics, troubleshooting tips, case presentations, or photo essays. Use your imagination! If you would like to participate, list your name and topic below. Feel free to contact us to brainstorm ideas.

Name: _____

Topic: _____

For additional information or questions regarding this program please contact:

Tim Bennett: 717-531-5516
TBENNETT1@hmc.psu.edu

Jim Strong: 717-531-0003 x283348
JSTRONG1@hmc.psu.edu

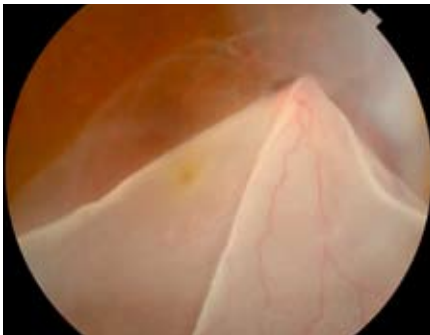

CAMPUS MAP



Campus Overview

Attendees may enter the Hershey Medical Center Campus from Rt. 322 via the University Drive entrance. Turn right onto Campus Drive continuing west to Parking Lot B. This is a gated parking lot, however on weekends the west gate (red arrow) opens without an access card for visitor parking.

Please proceed to the College of Medicine entrance (14) and take the College Elevators to the Fourth Floor. Turn right out of the elevators and walk to the end of the hall. Turn right thru the door and continue down the hallway to the next door. Pass thru this door and turn right, Lecture Room A will be just down the hall on the left.

MID-ATLANTIC OPHTHALMIC IMAGING UPDATE

APRIL 2, 2011
8AM - 4:30PM

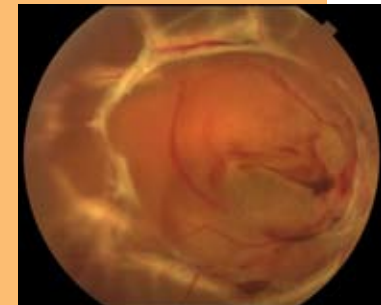

LECTURE ROOM A
COLLEGE OF MEDICINE
FOURTH FLOOR

Course Directors:

*Tim Bennett, CRA, OCT-C, FOPS
Jim Strong, CRA, OCT-C*

PENNSTATE HERSCHEY
Eye Center



THE PROGRAM

7:45-8:00 am ~Check-in and Breakfast~

College of Medicine, 4th Floor
Lecture Room A

8:00-9:00 am

Understanding Vision Loss in Diabetes
Jeffrey Sundstrom, MD, PhD

9:00-9:30 am

ICE Syndrome
Jordana M. Smith, MD

9:30-10:00 am

Imaging Resolution - The Dreaded Math
William C. Nyberg, CRA, RBP, FOPS

10:00-10:15 am ~Break~

10:15-11:15 pm

Fluorescein Angiography Conference
David A. Quillen, MD

11:15-12:15 pm

Pearls, Tips, and Tactics
Jim Strong, CRA, OCT-C

12:15-1:00 pm ~Lunch~

1:00-2:30 pm

OCT – Art, Fact or Artifact?
Gary Miller, CRA, OCT-C

2:30-2:45 pm ~Break~

2:45-3:15 pm

Wide Field Imaging on the HRA
Rachel Hollar, CRA

3:15-4:15 pm

Wavelengths; The Spectrum of Retinal Imaging
Timothy J. Bennett, CRA, OCT-C, FOPS

4:15-4:30 pm ~Meeting Wrap-up~

GETTING HERE

FROM BALTIMORE, MD

- Take I-83 North toward York and Harrisburg
- Approaching Harrisburg, follow signs to continue on I-83 North
- I-83 North to 322 East.
- Follow 322 East to Hershey

FROM NEW YORK CITY / NORTHERN NJ

- Follow I-78 West in New Jersey to I-81 South
- Take exit 77 and follow Route 39 East to Hershey

FROM CENTRAL NEW JERSEY

- I-95 South to the Pennsylvania Turnpike (I-76)
- Pennsylvania Turnpike (I-76) West to exit 266
- Turn left onto 72 North
- Follow 72 North to 322 West
- Take 322 West into Hershey (approximately 12 miles)

FROM PHILADELPHIA / SOUTHERN NJ

- Schuylkill Expressway (I-76) West to the PA Turnpike (I-76)
 - Pennsylvania Turnpike (I-76) West to exit 266
 - Turn left onto 72 North
 - Follow 72 North to 322 West
 - Follow 322 West into Hershey (approximately 12 miles)
- Alternate Route: Route 30 West to Lancaster. Route 283 West to Route 743. Route 743 North to Hershey.

FROM PITTSBURGH, PA

- Follow the Pennsylvania Turnpike (I-76) East to exit 247
- Take I-283 North to exit 3 / 322 East
- Follow 322 East to Hershey.

FROM EASTERN WASHINGTON, DC AREA / MD

- I-95 North to I-695 North to I-83 North
- I-83 North toward York and Harrisburg
- Approaching Harrisburg, follow signs to continue on I-83 North
- I-83 North to 322 East
- Follow 322 East to Hershey

FROM WESTERN WASHINGTON, DC AREA / VA

- Follow 270 North to Frederick, MD and 15 North
- 15 North to 581 East to I-83 North and Harrisburg
- I-83 North to 322 East
- Follow 322 East to Hershey

REGISTRATION

You may use one registration form for more than one person. If you have more than 3 people attending, please attach a typed list with all attendees' information.

Name(s): _____

Company: _____

Address1: _____

Address2: _____

City: _____

State: _____ Zip: _____

Phone #: _____

Email: _____

Please make checks in the amount of:

\$120.00 per attendee (before March 25th)

or

\$140.00 per attendee (after March 25th) payable to:

Penn State Hershey Eye Center

500 University Drive, HU19

Hershey, PA 17033-0850

Attention: Tim Bennett

FAX: 717-531-5475

This educational course has been submitted to OPS and JCAHPO for consideration of CE credit.